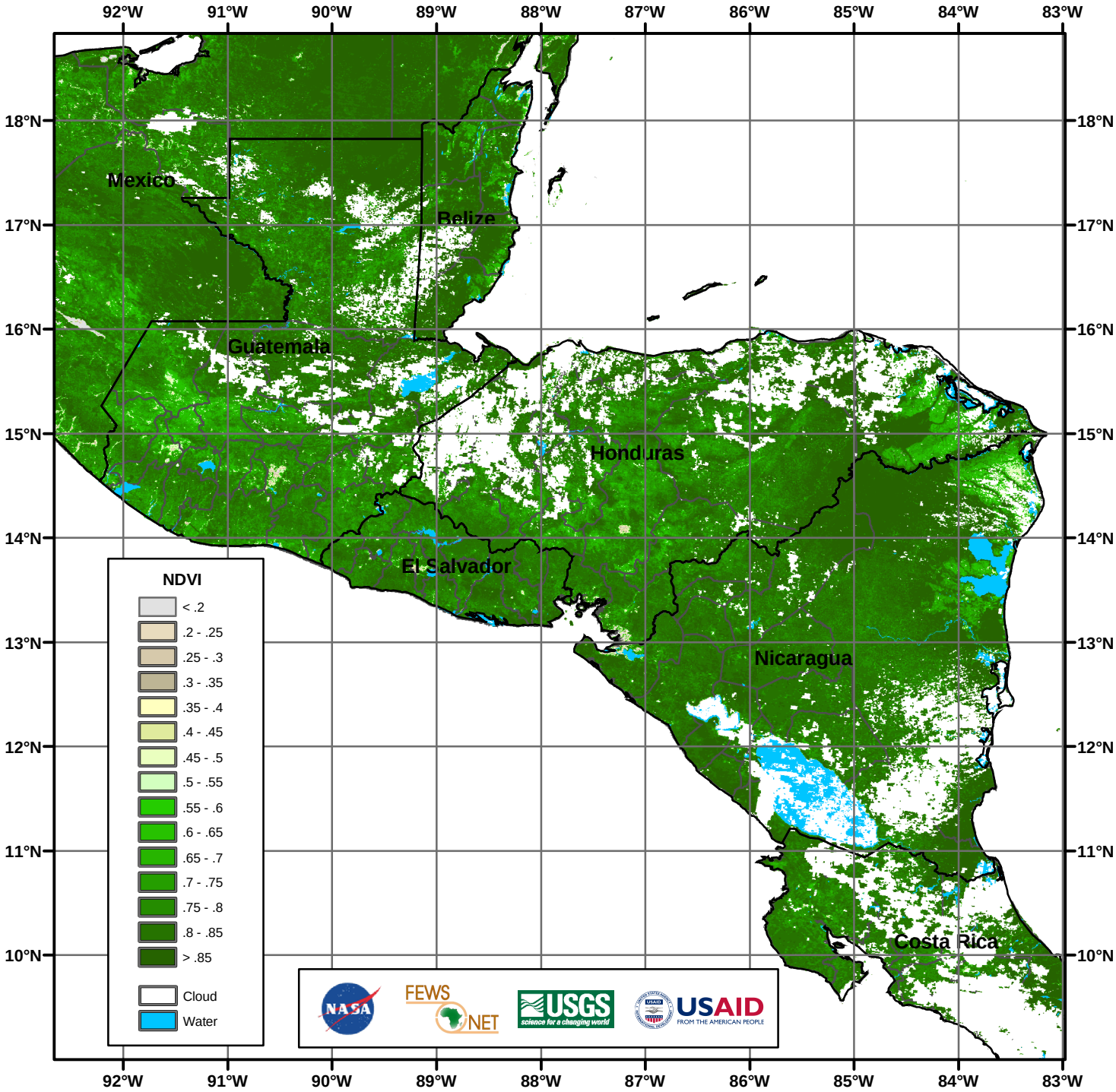# Central America MODIS 500m NDVI
# 16-day composite for 16 - 31 October 2005