8-day Cumulative ETa Anomaly: May 01 - Jul 26, 2012

Percent of Average (2001-2010)

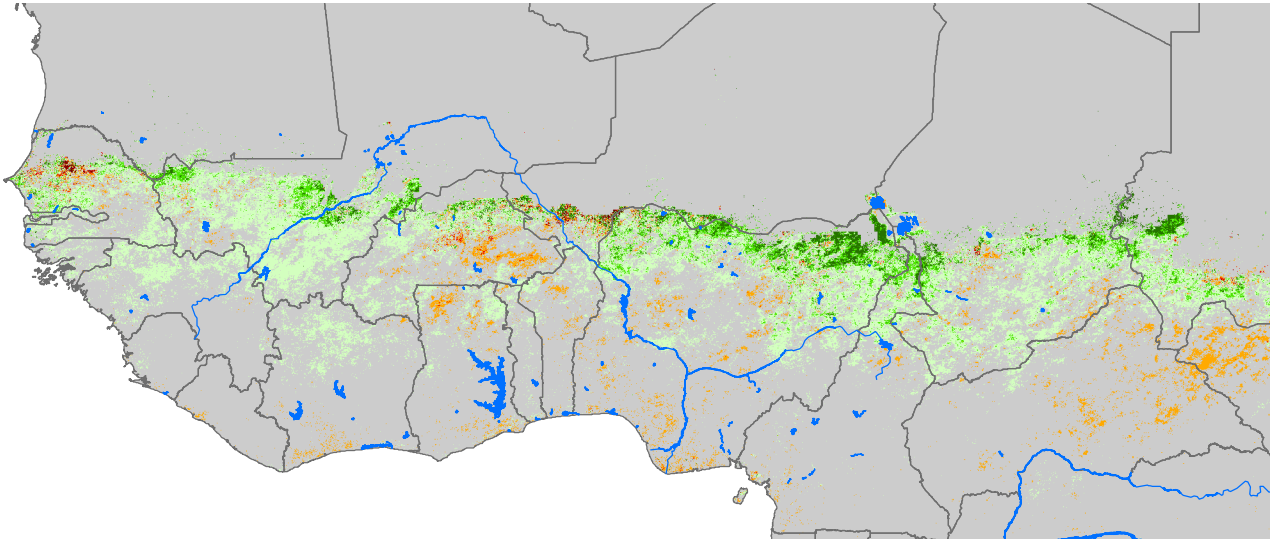

ETa Anomaly (%)

< 50 | 50 - 70 | 70 - 90 | 90 - 110 | 110 - 130 | 130 - 150 | > 150

Rivers | Lakes | Country Boundaries

Map Produced by USGS/EROS