8-day Cumulative ETa Anomaly: Sep 01 - Sep 21, 2014

Percent of Average (2001-2010)

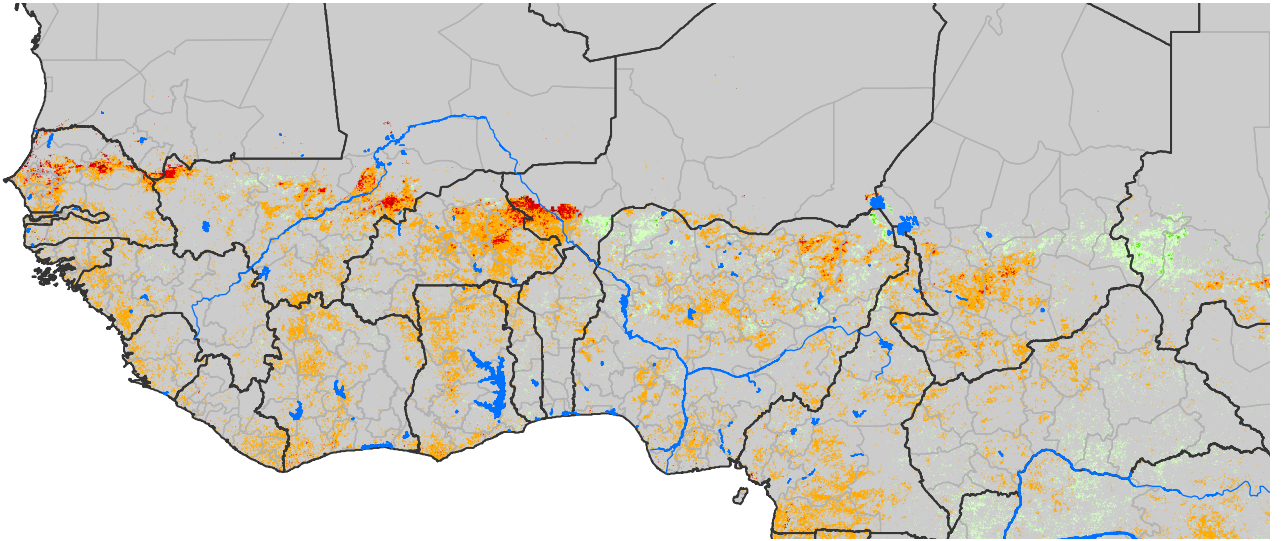

ETa Anomaly (%)

< 50 | 50 - 70 | 70 - 90 | 90 - 110 | 110 - 130 | 130 - 150 | > 150

Rivers | Lakes | Country Boundaries

Map Produced by USGS/EROS