MODIS 500m NDVI & NDVI Anomaly - Southern Africa

Period 17 / 14 - 29 September

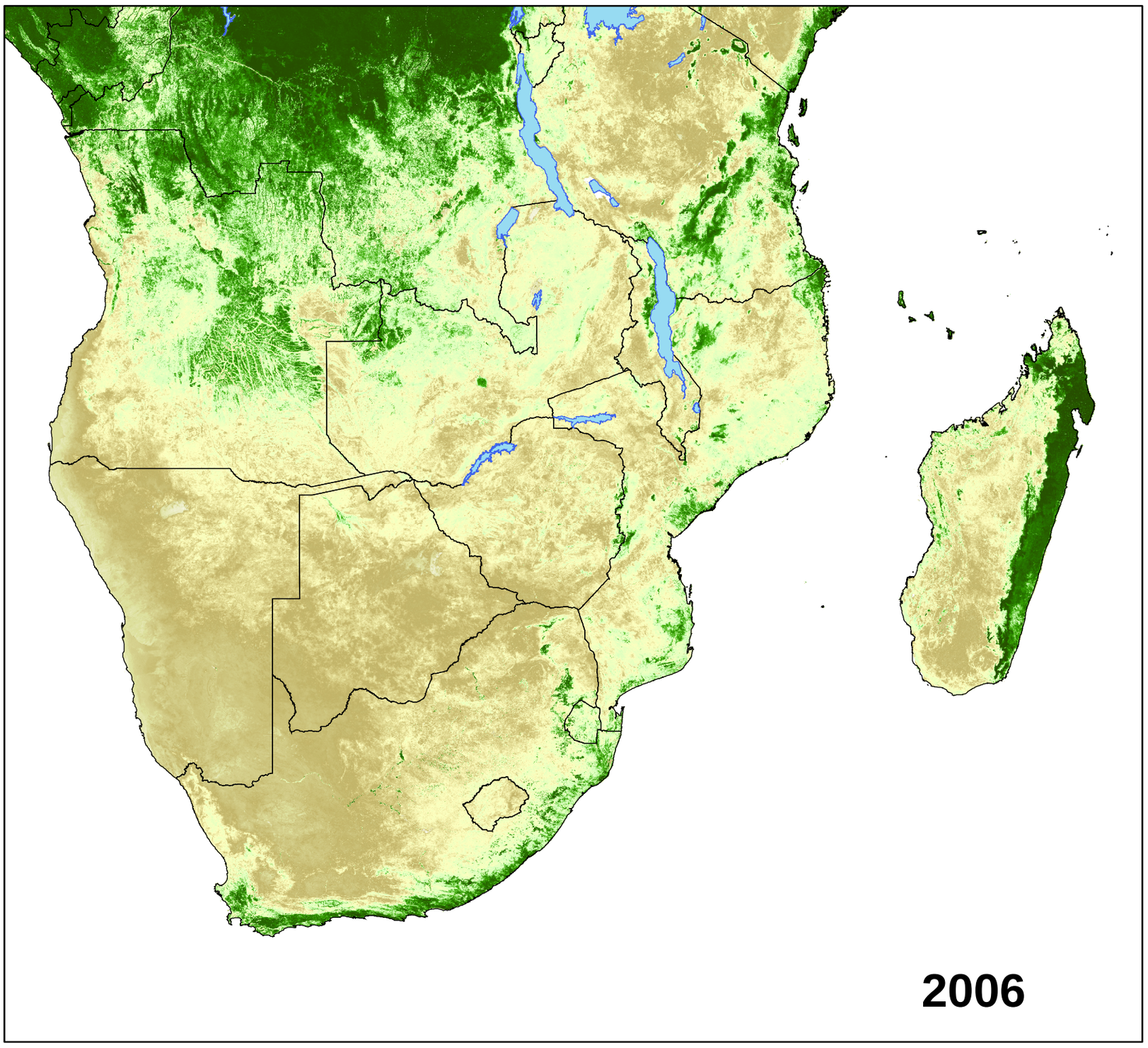

NDVI

- Dense > .8
- Moderate .4 - .7
- Sparse < .3
- Water

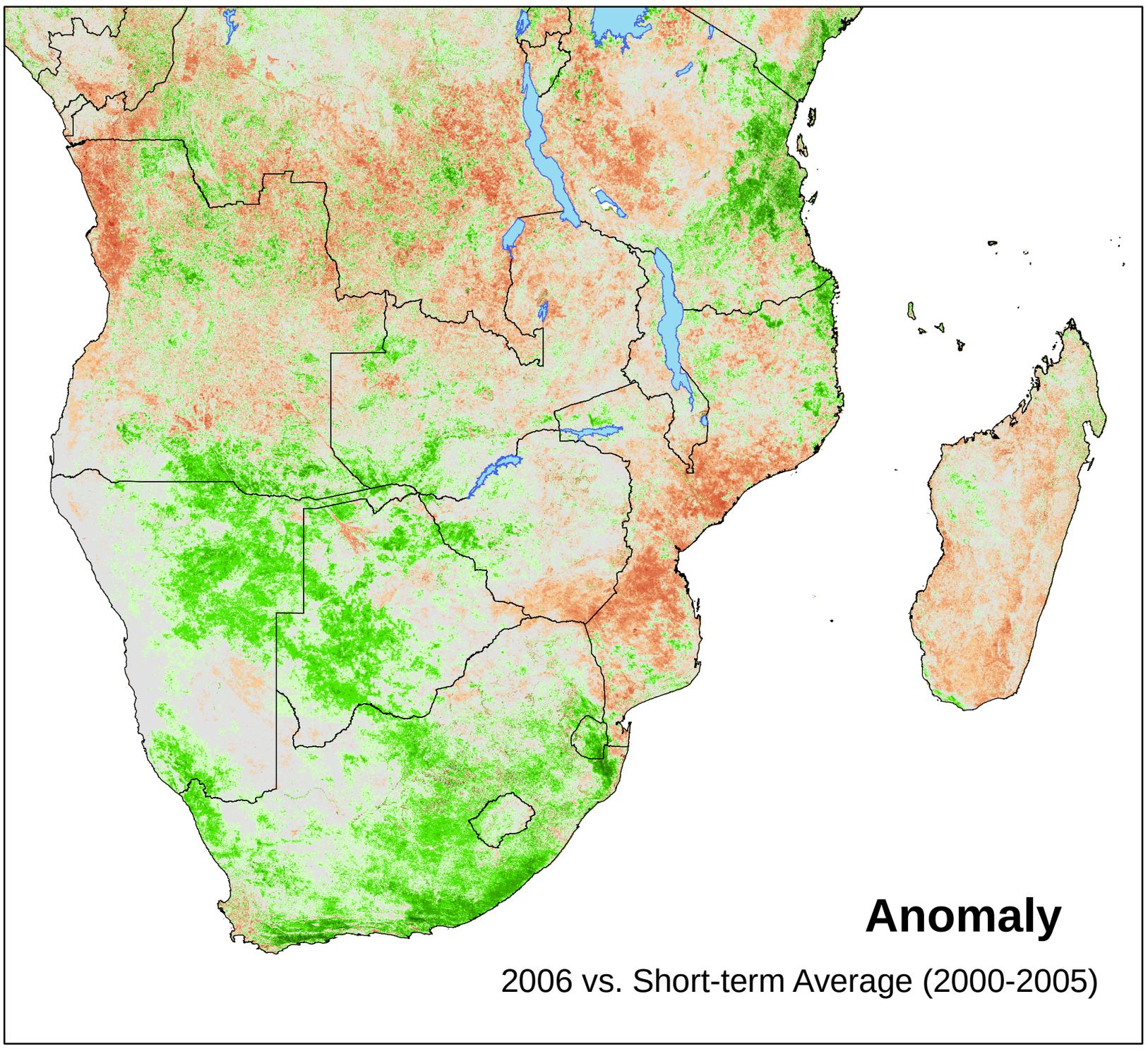

NDVI Anomaly

- < - .3
- -.2
- -.1
- -.05
- -.02
- 0
- .02
- .05
- .1
- .2
- > .3

Worse Vegetation Condition

No Difference

Better Vegetation Condition

Water

Data based on temporally smoothed times series NDVI imagery to reduce the effects of cloud contamination and other atmospheric perturbations. See explanation for more details.