MODIS 500m NDVI & NDVI Anomaly - West Africa

Period 5 / 6 - 21 March

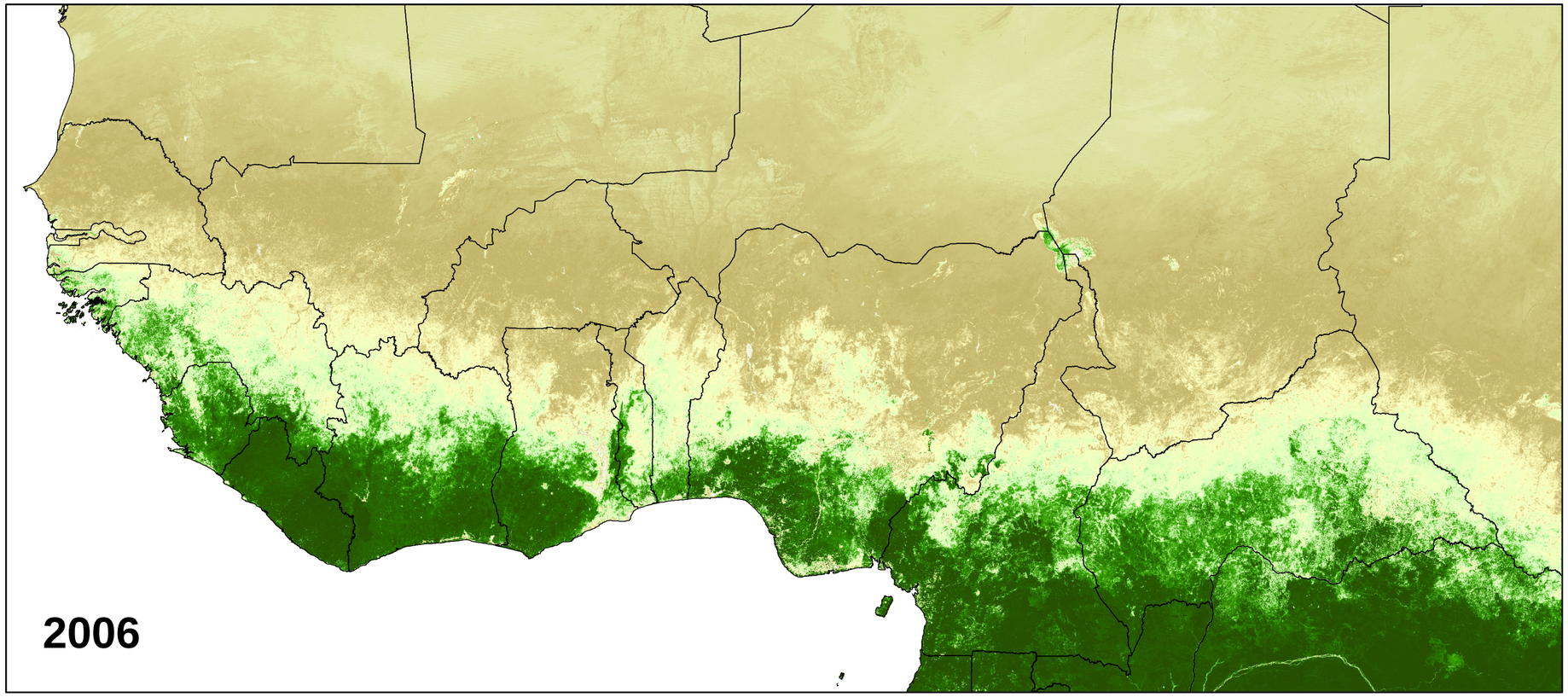

NDVI

- Dense > .8
- Moderate .4 - .7
- Sparse < .3

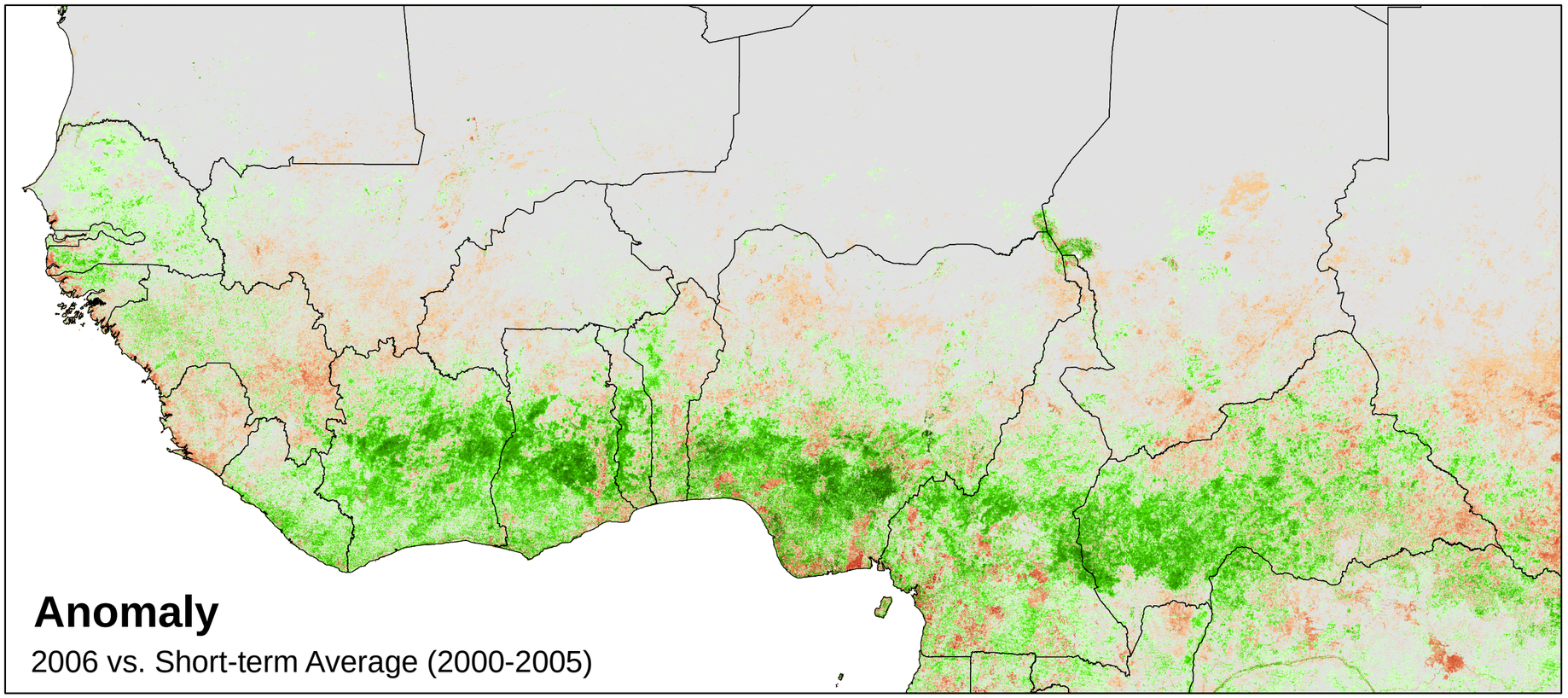

NDVI Anomaly

< - .3	Worse Vegetation Condition
-.2	
-.1	
-.05	
-.02	
0	No Difference
.02	
.05	
.1	
.2	Better Vegetation Condition
> .3	

Data based on temporally smoothed times series NDVI imagery to reduce the effects of cloud contamination and other atmospheric perturbations. See explanation for more details.