Central America - MODIS 250m NDVI Difference

2006 versus 2005

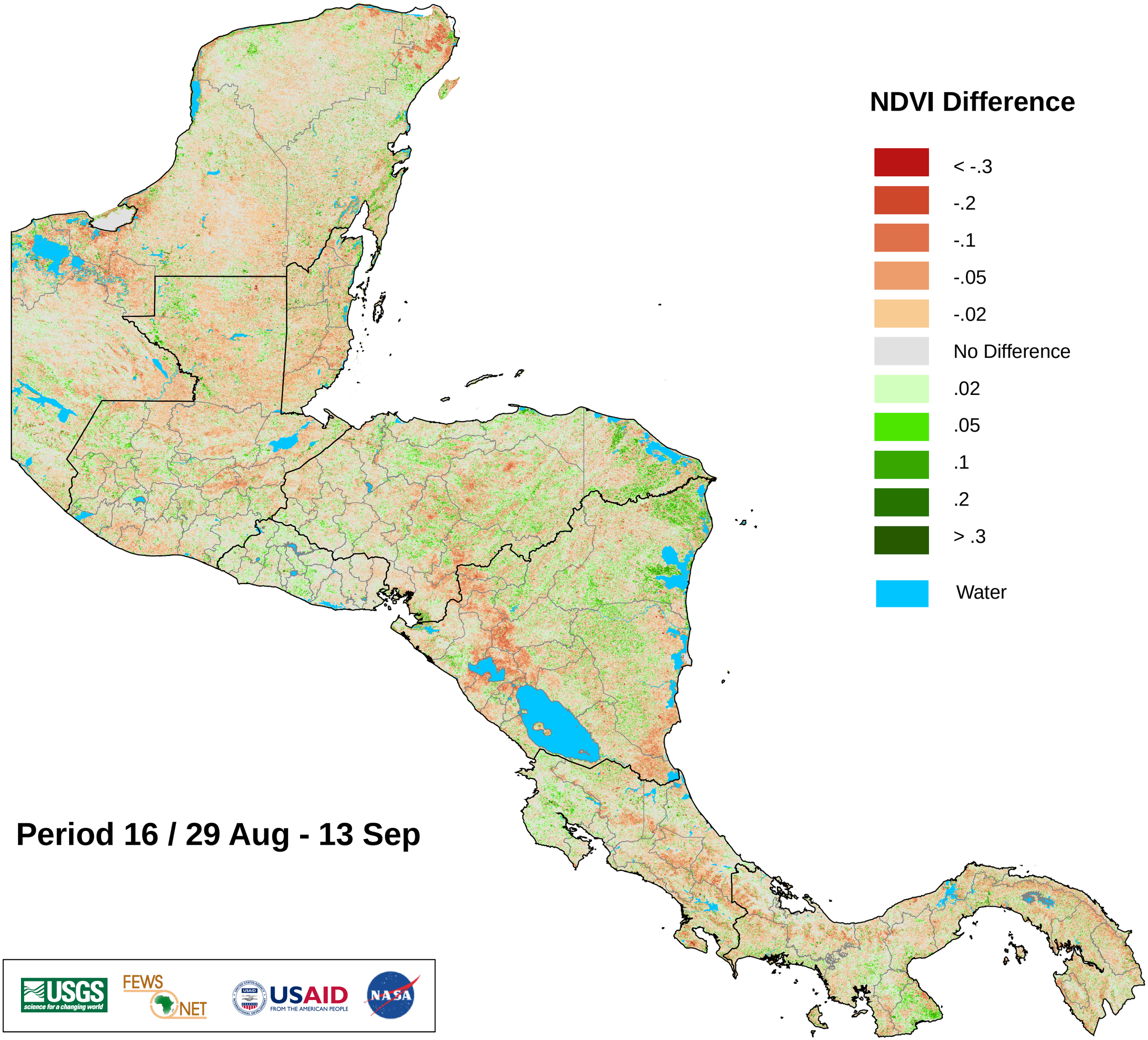

Period 16 / 29 Aug - 13 Sep