Central America - MODIS 250m NDVI Anomaly

2006 versus Short-term Average (2000-2005)

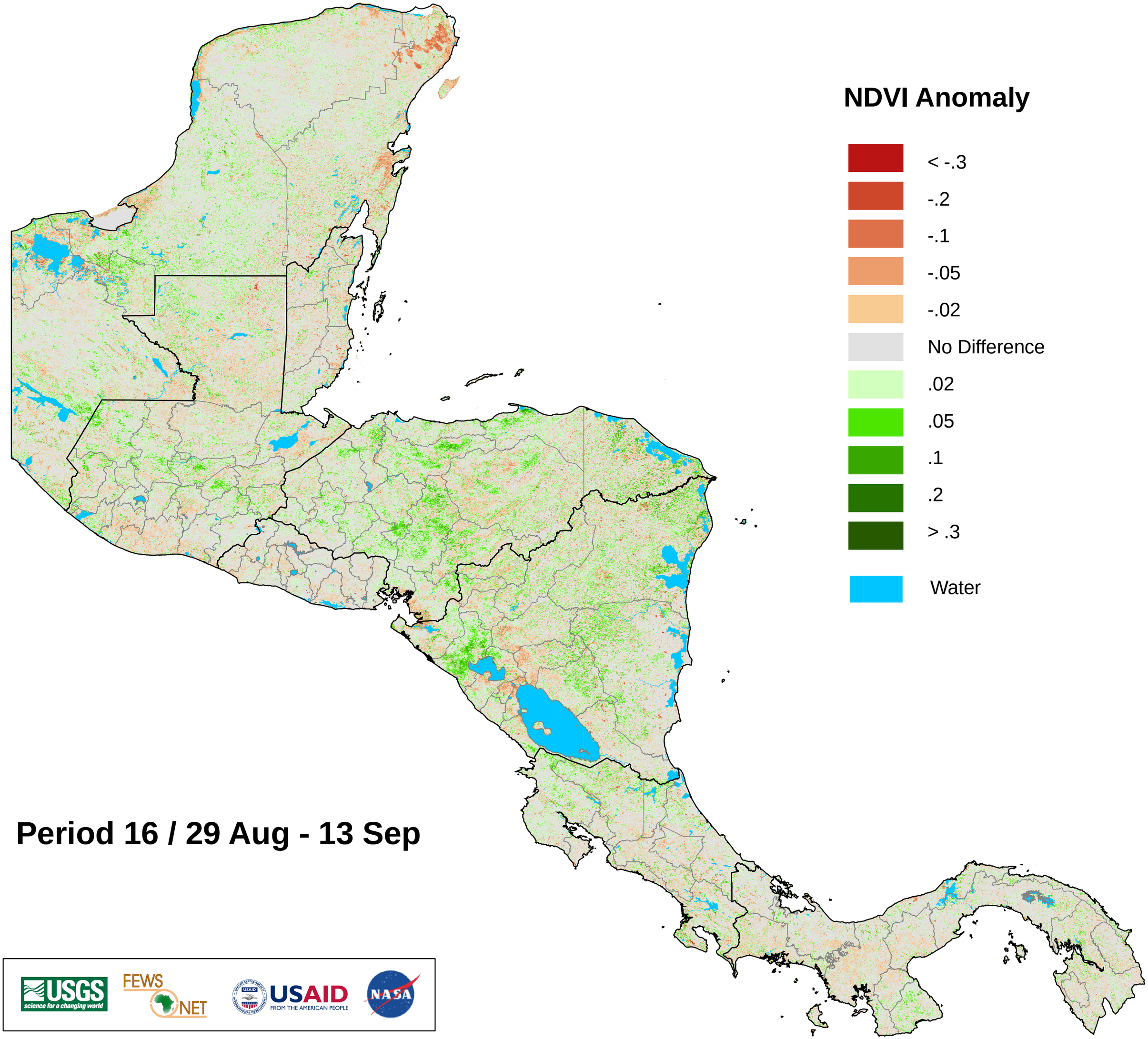

Period 16 / 29 Aug - 13 Sep