Central America - MODIS 250m NDVI Difference

2009 minus 2008

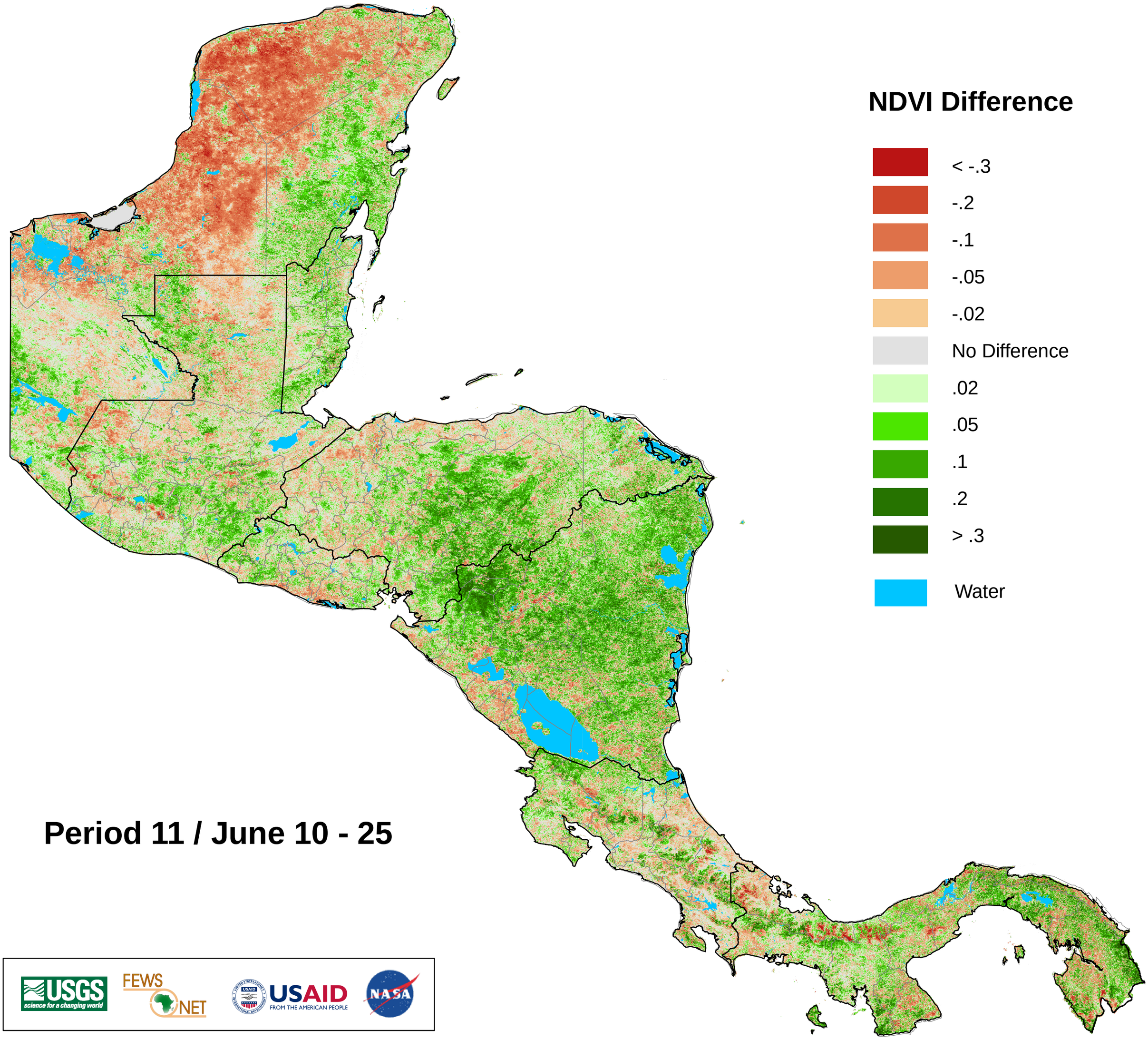

Period 11 / June 10 - 25