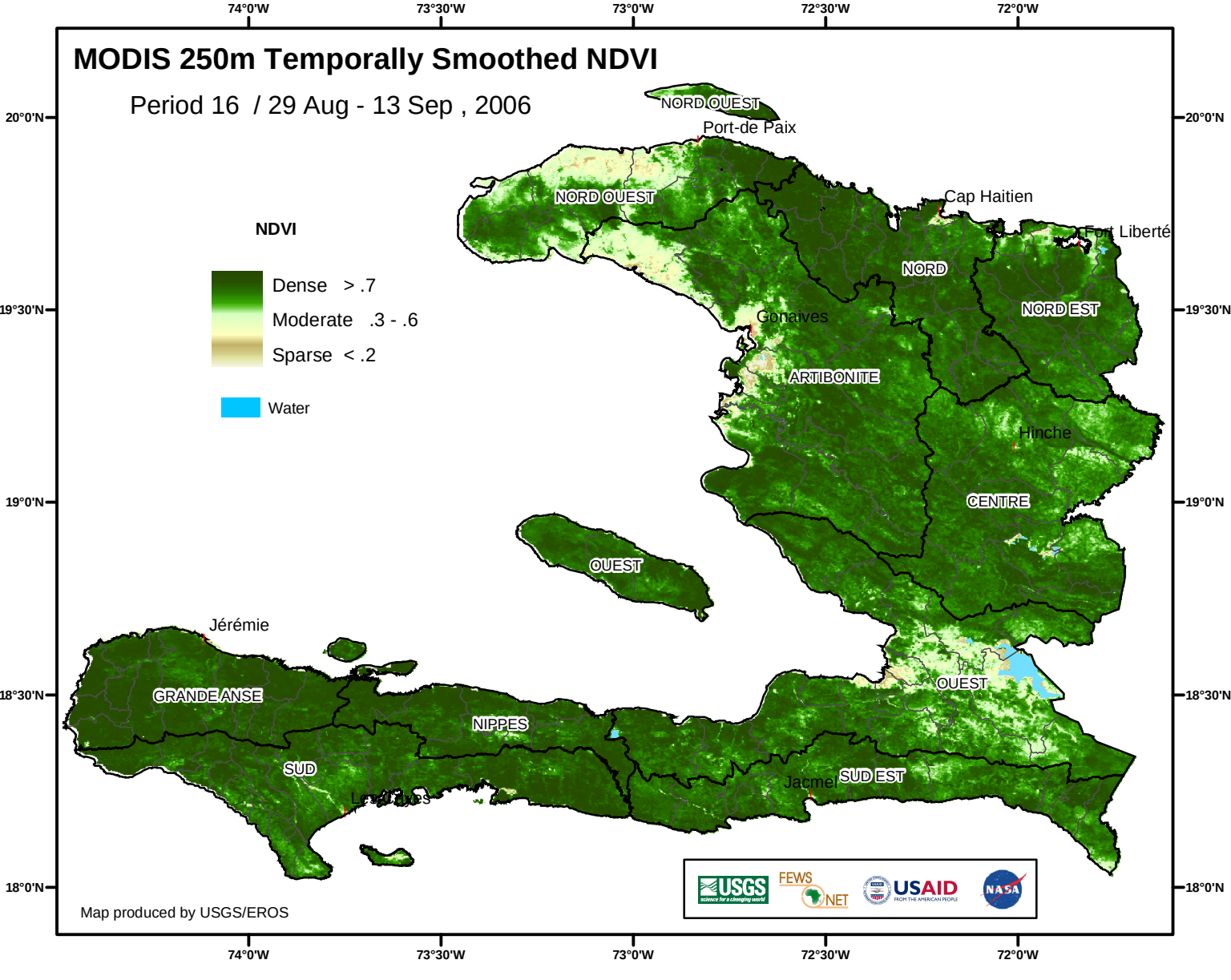
MODIS 250m Temporally Smoothed NDVI
Period 16 / 29 Aug - 13 Sep , 2006
NDVI
Dense > .7
Moderate .3 - .6
Sparse < .2
Water
NORD OUEST
Port-de Paix
NORD OUEST
Cap Haitien
Fort Liberté
NORD
NORD EST
Gonaives
ARTIBONITE
Hinche
CENTRE
OUEST
Jérémie
GRANDE ANSE
NIPPES
OUEST
SUD
Les Cayes
Jacmel
SUD EST
Map produced by USGS/EROS
74°0'W
73°30'W
73°0'W
72°30'W
72°0'W
20°0'N
19°30'N
19°0'N
18°30'N
18°0'N