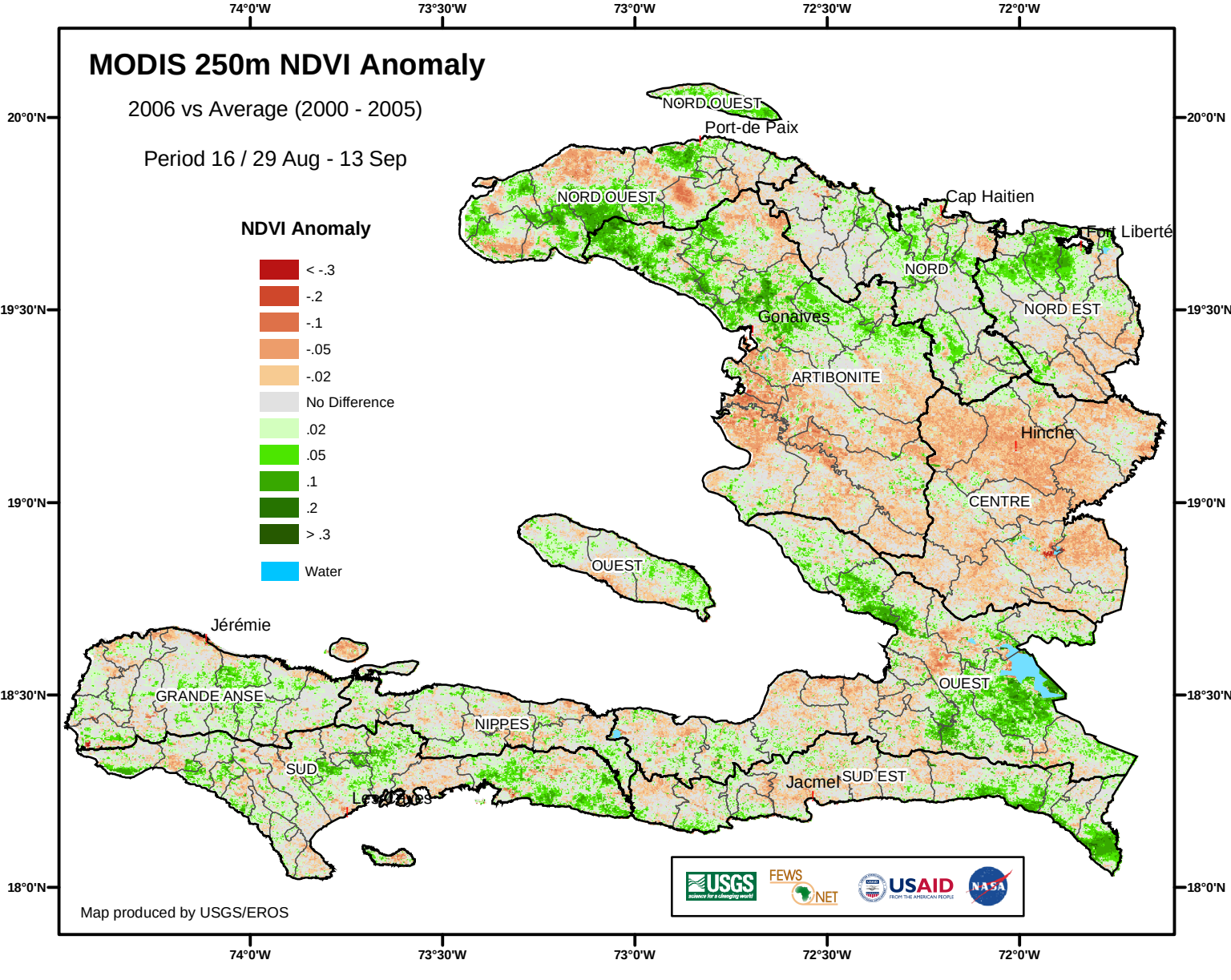
MODIS 250m NDVI Anomaly
2006 vs Average (2000 - 2005)
Period 16 / 29 Aug - 13 Sep
NDVI Anomaly
< -.3
-.2
-.1
-.05
-.02
No Difference
.02
.05
.1
.2
> .3
Water
74°0'W
73°30'W
73°0'W
72°30'W
72°0'W
20°0'N
19°30'N
19°0'N
18°30'N
18°0'N
NORD OUEST
Port-de Paix
NORD OUEST
Cap Haitien
Fort Liberté
NORD
NORD EST
Gonaives
ARTIBONITE
Hinche
CENTRE
OUEST
Jérémie
GRANDE ANSE
NIPPES
SUD
Les Cayes
OUEST
Jacmel
SUD EST
Map produced by USGS/EROS
USGS
FEWS NET
USAID
NASA