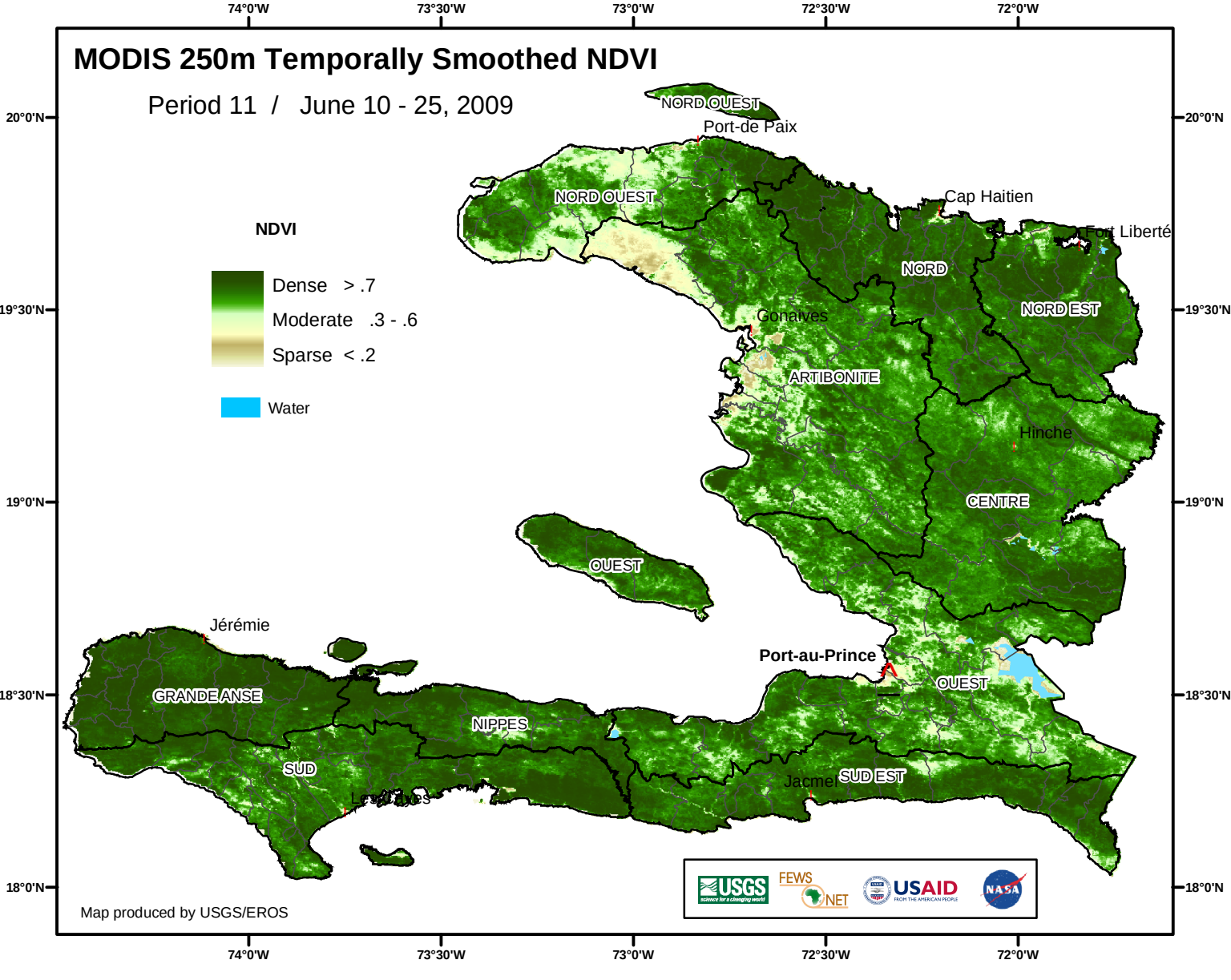
MODIS 250m Temporally Smoothed NDVI
Period 11 / June 10 - 25, 2009
NDVI
Dense > .7
Moderate .3 - .6
Sparse < .2
Water
NORD OUEST
Port-de Paix
Cap Haitien
Fort Liberté
NORD
NORD EST
Gonaives
ARTIBONITE
Hinche
CENTRE
OUEST
Jérémie
Port-au-Prince
OUEST
GRANDE ANSE
NIPPES
SUD
Les Cayes
Jacmel
SUD EST
74°0'W
73°30'W
73°0'W
72°30'W
72°0'W
20°0'N
19°30'N
19°0'N
18°30'N
18°0'N
Map produced by USGS/EROS
USGS
FEWS NET
USAID
NASA