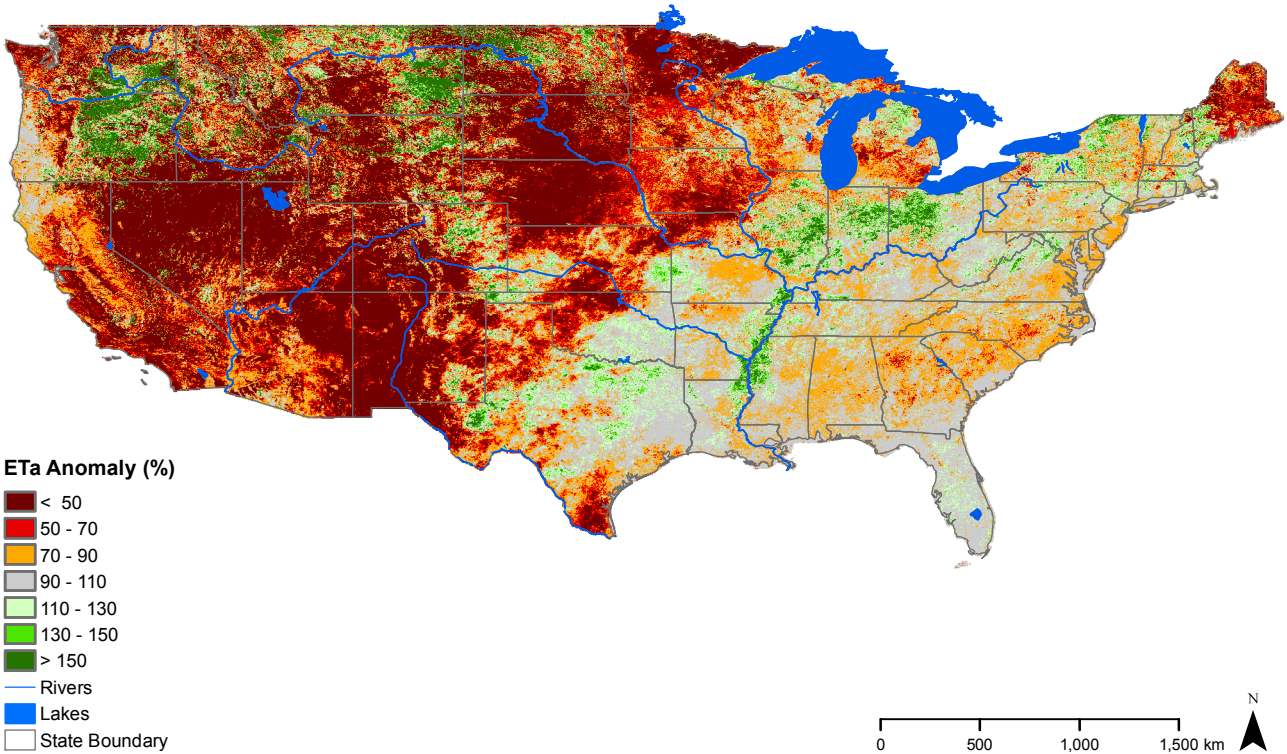
ETa Anomaly (%)
< 50
50 - 70
70 - 90
90 - 110
110 - 130
130 - 150
> 150
Rivers
Lakes
State Boundary
0
500
1,000
1,500 km
N