Central America - MODIS 250m NDVI Difference

2006 versus 2005

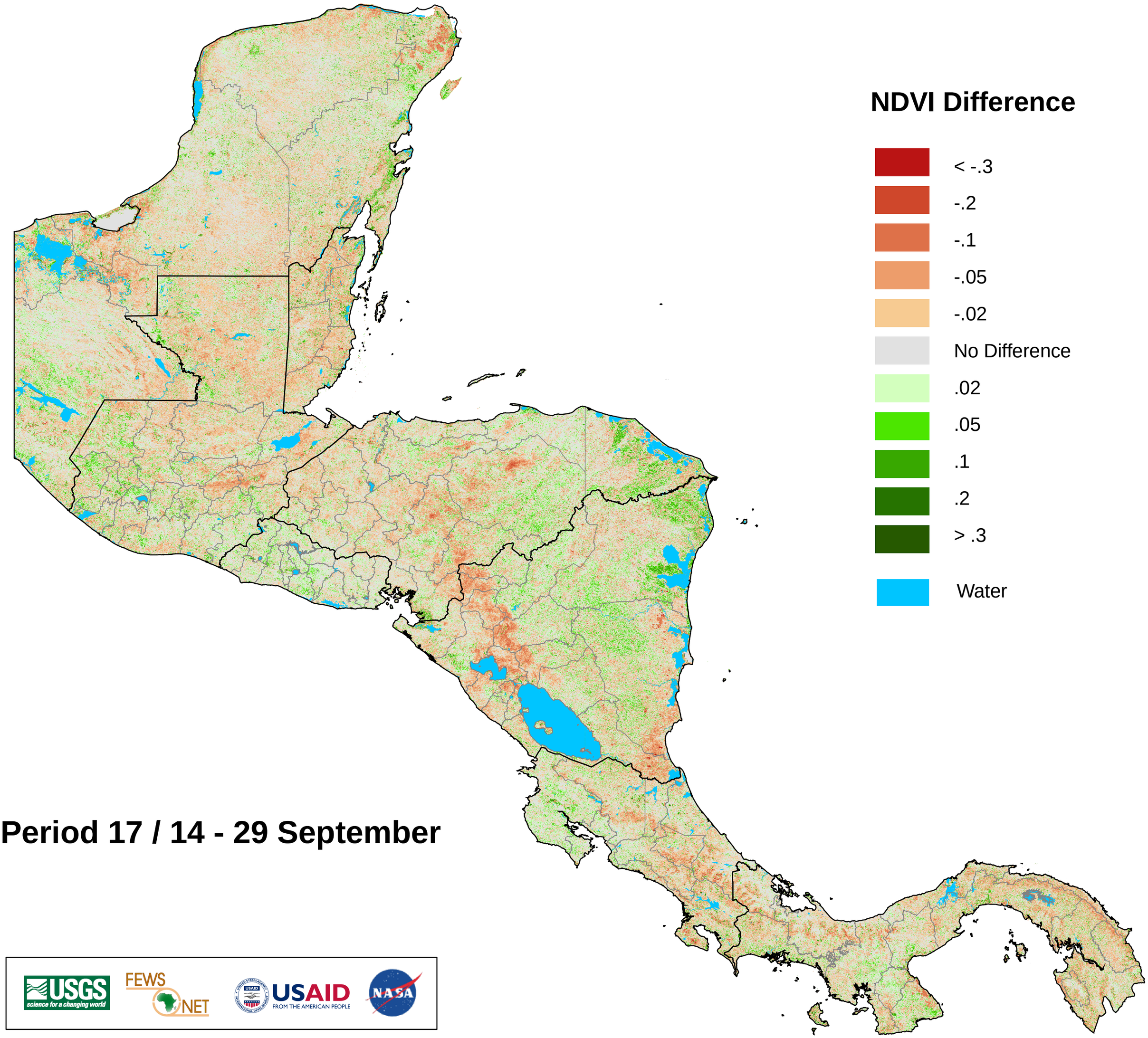

Period 17 / 14 - 29 September