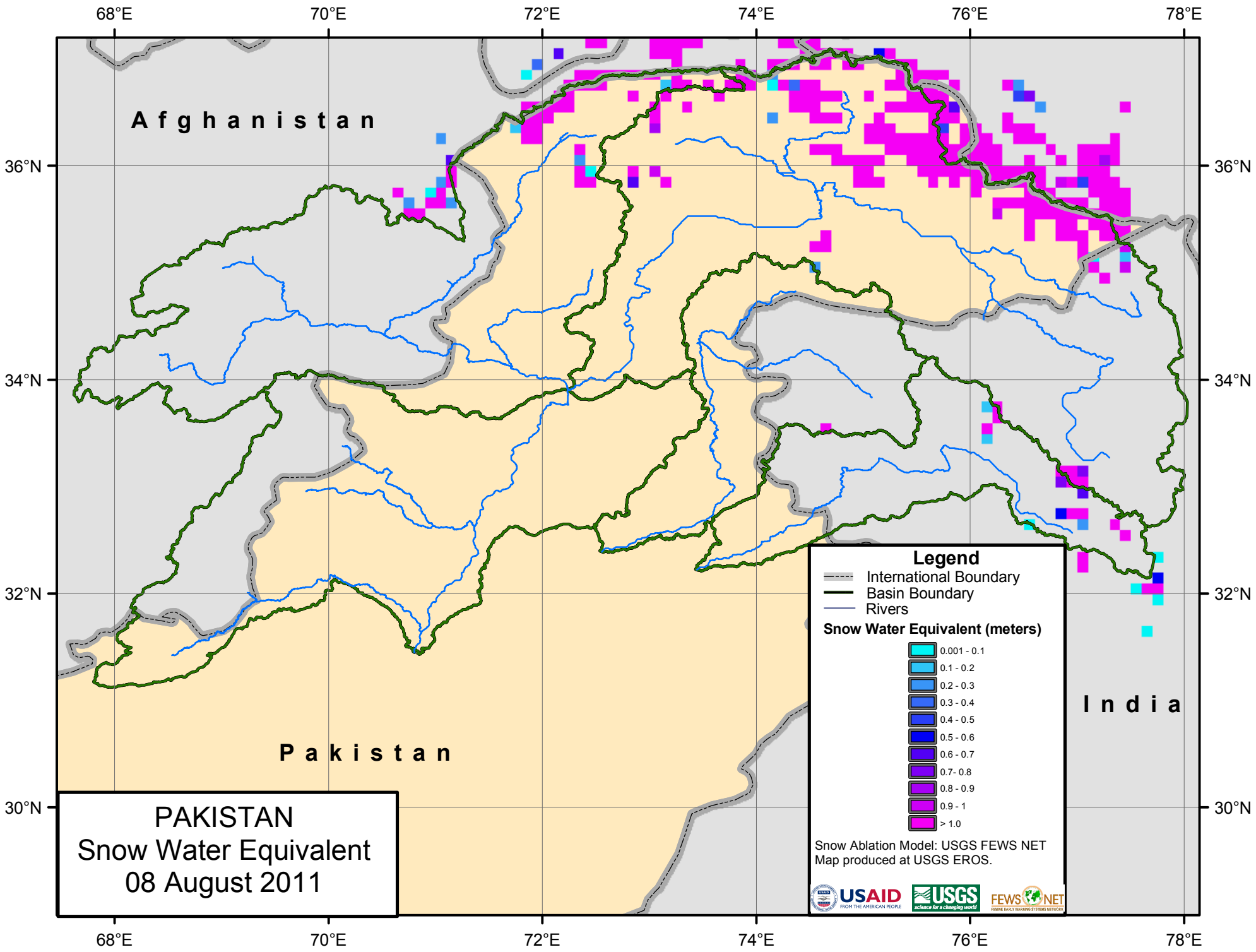
68°E
70°E
72°E
74°E
76°E
78°E
36°N
34°N
32°N
30°N
Afghanistan
Pakistan
India
PAKISTAN
Snow Water Equivalent
08 August 2011
Legend
International Boundary
Basin Boundary
Rivers
Snow Water Equivalent (meters)
0.001 - 0.1
0.1 - 0.2
0.2 - 0.3
0.3 - 0.4
0.4 - 0.5
0.5 - 0.6
0.6 - 0.7
0.7- 0.8
0.8 - 0.9
0.9 - 1
> 1.0
Snow Ablation Model: USGS FEWS NET
Map produced at USGS EROS.
USAID
USGS
FEWS NET